

PLAN SHOWING THE PROPOSED RESIDENTIAL BUILDING IN R.S. NO. 129, AT V. NO. 167, PERUNGALATHUR VILLAGE, SAIDAPET TK, CHINGLEPUT Dt.
SCALE: 1" = 8'-0" (1:100)

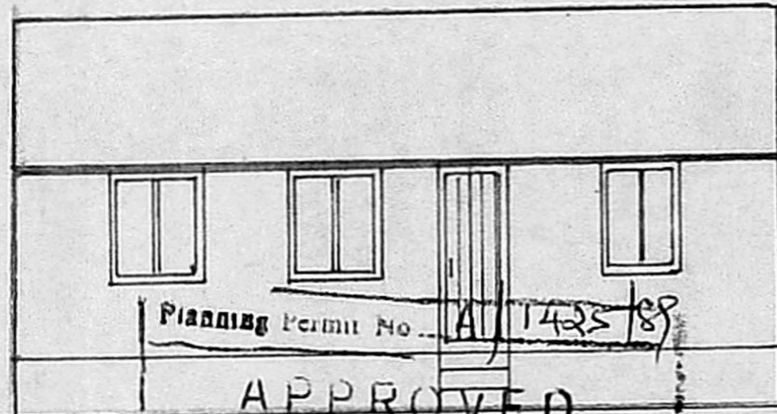

Planning Permit No. A/1425/89
APPROVED
subject to the conditions in this office letter.
No. A/19248/89 Dt. 29/12/89

C. R. Umial
FOR MEMBER SECRETARY
MADRAS METROPOLITAN DEVELOPMENT AUTHORITY

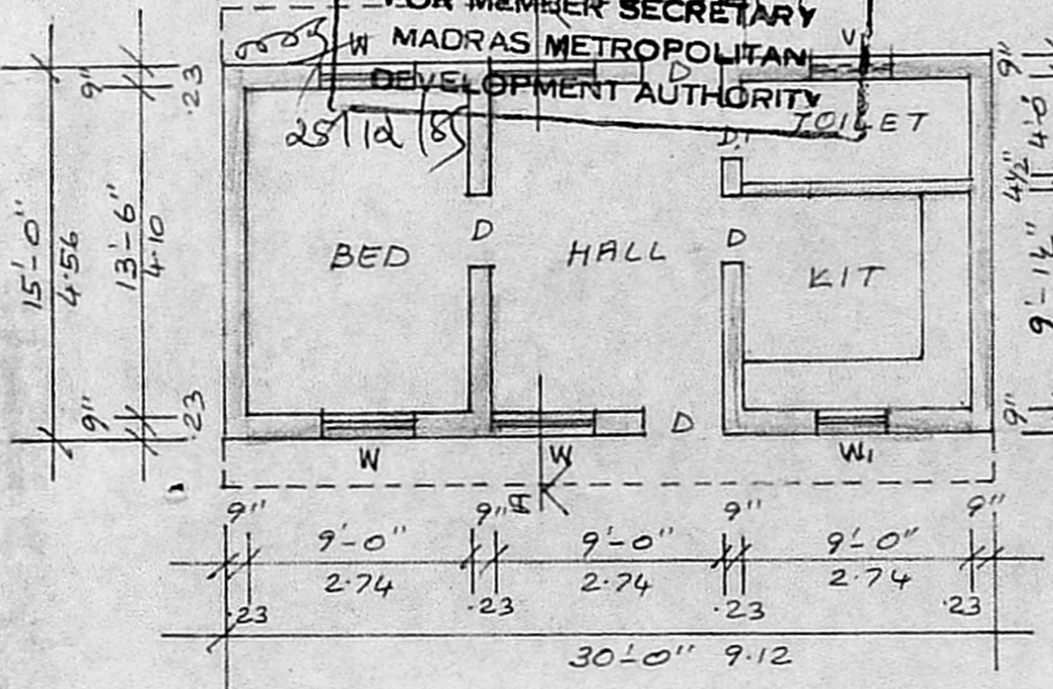

PLAN

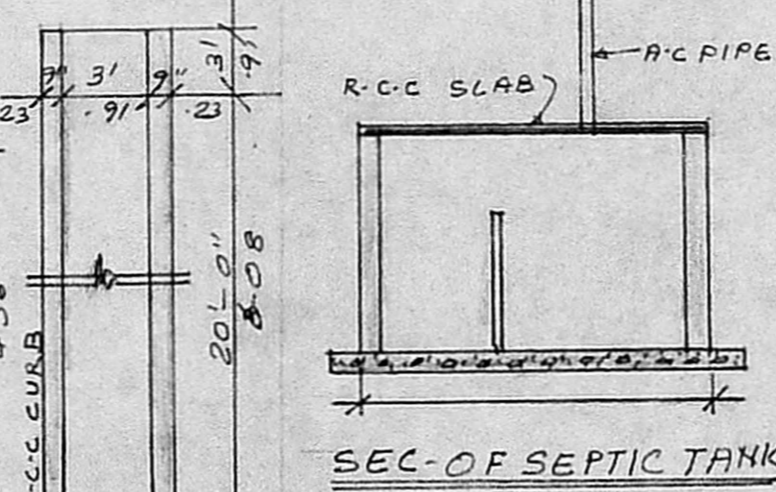
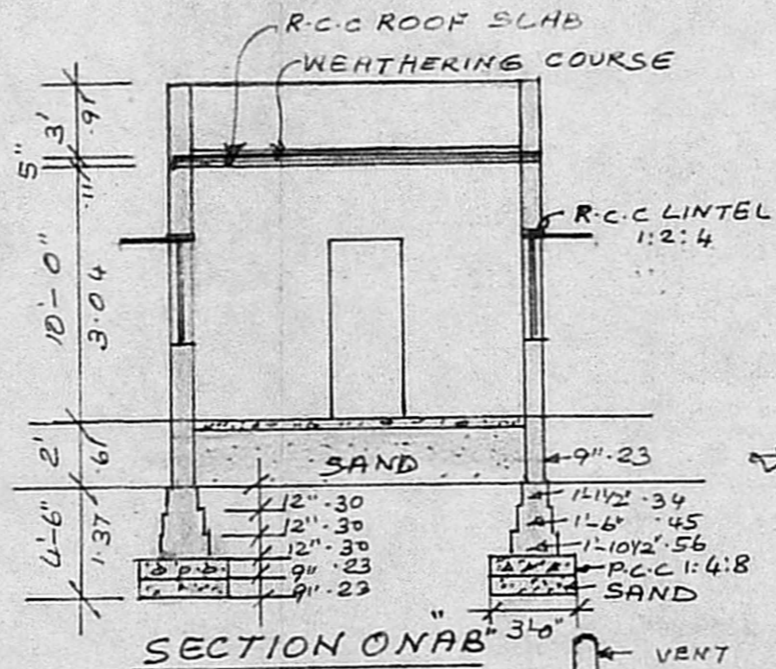

SEC-OF WELL

- PROPOSED
- ROAD
- BOUNDARY

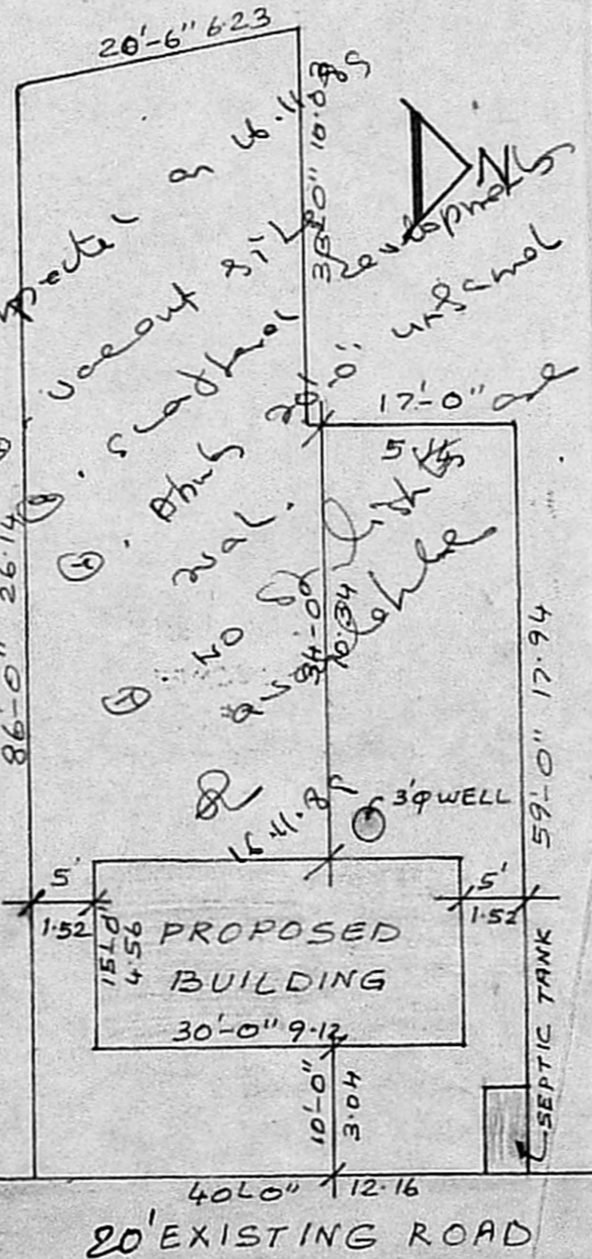

SITE PLAN
SCALE: 1" = 16'-0" (1:200)

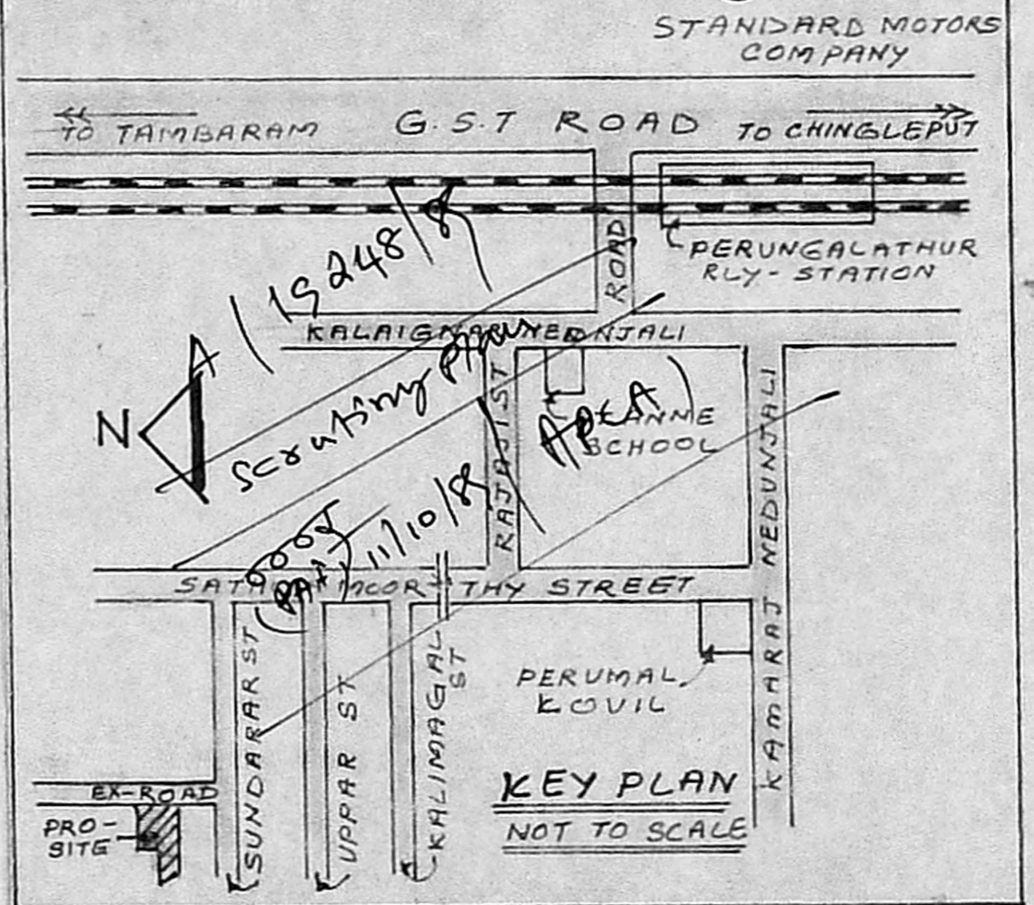

KEY PLAN
NOT TO SCALE

SCHEDULE OF JOINERY

D - PANELLED DOOR	- 3'-0" x 7'-0" 0.91 x 2.10
D - DOOR	- 2'-6" x 6'-0" 0.75 x 1.82
W - PANELLED WINDOW	- 4'-0" x 4'-6" 1.22 x 1.37
W - DOOR	- 3'-0" x 4'-6" 0.91 x 1.37
V - VENTILATOR	- 3'-0" x 2'-0" 0.91 x 0.61

PLOT AREA: 3012 SQ. FT.
PRO AREA: 450 SQ. FT.

S. Anantharaman
R. Mohan Rao, D.C.S.
LICENSED SURVEYOR
CORPORATION OF MADRAS
REG. NO. 14
AMBATTUR TOWN SHIP
ALANDUR MUNICIPALITY
LICENSED SURVEYOR
CONSULTING ENGINEER & CONTRACTOR
Office: 15 MADLEY ROAD
NAGAR, MADRAS-600 017

OWNER